

Parish Pump

JUNE 2024
ISSUE 502



Fundraising for Chulmleigh College's
STEM Lego Club!

WEST DEVON'S 1ST MINI LEGO ROBOT COMPETITION

Saturday 14th September 2024

Teams arrive 8:30am
Individuals arrive 14:30

HATHERLEIGH COMMUNITY CENTER
ALL PUPILS AGED 6-12 YEARS WELCOME!
ENCOURAGING INDIVIDUALS AND TEAMS OF 3-4 FROM
LOCAL SCHOOLS AND CLUBS TO ENTER!
£5.00 PER PERSON / £12.00 FOR TEAMS
BOOKING ESSENTIAL AS LIMITED SPACES.

**OUR 2024 ROBOT THEME IS...
UNDER THE SEA!**

Please contact lewis02d@gmail.com for more information

SL Quantity
Surveying
(SW) Limited

Sponsored by SL Quantity Surveying SW

13:00 - 14:00pm The
chance to meet 2024
REGIONAL CHAMPIONS
'JAM OVER CREAM'



RULES

1. Submit a copy of robot design on arrival (showing: clear design , acheiving brief)
2. Arrive with unmade lego only
3. 2 hours to build your robot
4. Must be on the theme of 'Under the Sea'

TEAMS

DOORS OPEN 08:30AM
OPENING CEREMONY 09:00
BUILDING BEGINS 09:30
BUILDING ENDS 11:30
JUDGING
AWARDS 12.30PM

INDIVIDUALS

DOORS OPEN 14:30
OPENING CEREMONY 15:00
BUILDING BEGINS 15:30
BUILDING ENDS 17:30
JUDGING
AWARDS 18.30

Do you love our Community??

Have you gone above and beyond to make it better??

If like Thea, you are a 'litter champion', send me a picture and we will put you in next months pump.

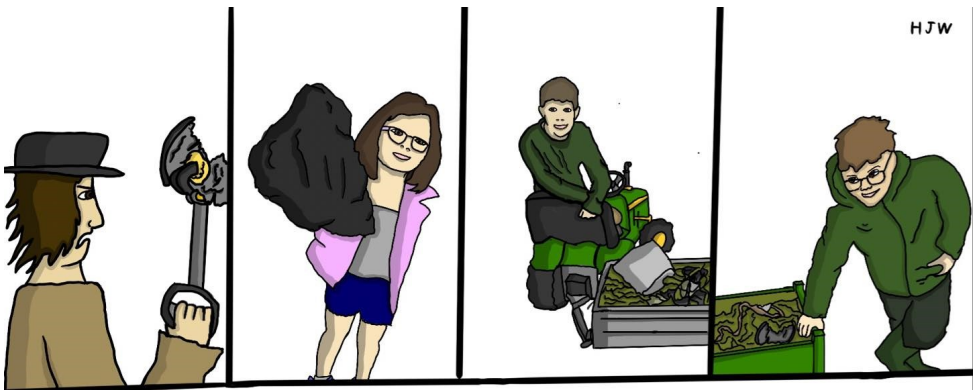

HJW

DETECTIVE BUDDLE DISCOVERS LITTER...

... BUT, HE ALSO DISCOVERS LITTER CHAMPIONS!

COULD YOU BE A LITTER CHAMPION TOO?

Hello Everyone,

Wow what another super amazing front cover designed by the very talented Harry. We are also loving his monthly cartoon strip...what's Detective Buddle up to this month? I am sure I can see a striking resemblance in the characters too! We would love for Harry to see the feedback from his covers and cartoon strip so do post on the pump Facebook page, send me an email or post a note through my front door, I will happily pass them on to him.

This month is Hatherleigh's second Spectacular Colour Run. We can't wait to see the streets filled with colour again, and to see the finale colour explosion in the square.

Please note the deadline will remain the same every month. It will always be on the 15th of the month, therefore avoids people missing the deadline.

Have a look on page 9 'for what's on in June'. If you would like your event here do send me an email or send us a message via our Facebook page.

Donna Lewis
Editor

Find Wally???



Can you find Wally in this month's pump

Last month he was on pg 17

.....
Deadline for July Pump

Saturday 15th June 2024

Please email all contributions to newhatherleighpump@gmail.com
.....



FRANCIS
• Stone Walling & Patios Ltd. •
Traditional and contemporary works undertaken
For a quotation please contact us

01822 458073 • info@jafrancisstonewalling.co.uk
www.jafrancisstonewalling.co.uk • ☎

McBain
DOMESTIC APPLIANCE REPAIRS

Tel: 01271 371774

Email: mcbain@live.co.uk

Established for over 50 years, McBain Domestic Appliance Repairs is a family run business based in Fremington offering first class customer care across North Devon and surrounding areas.

Comprehensive repair service for:

- Gas Cookers • Fridges • Freezers • Dishwashers •
- Washing Machines • Tumble Dryers • Cooker Hoods •

www.mcbaindomesticappliance.com

Sapphire Picture Framing

Mon-Fri 9-5pm & Sat 9-1pm

12 Bridge Street, Hatherleigh,
Okehampton, Devon, EX20 3HU

01837 811597

Slee Blackwell Solicitors

Do you need a Will, or want your current Will reviewed?

Here at Slee Blackwell, we are experts in all aspects of Private Client, including Probate, Wills, Trusts, Powers of Attorney and more.

Our closest office to you is Bideford, however we also carry out home visits. Get in touch with Holly today to discuss your requirements and take advantage of our free Will review service.

Telephone: 01271 349961

Email: holly.hampton@sleeblackwell.co.uk



TUE-FRI - 9AM - 5PM
SAT - 9AM - 4PM
SUN - 10AM - 3PM
CLOSED MON



**PET, HOME &
GARDEN SUPPLIES**

**THE OLD AIRFIELD
WINKLEIGH
EX19 8EZ
NEXT TO JONESY'S CAFE**

YOUR ONE-STOP ESSENTIAL SHOP!



* WILD BIRD FOOD * PEANUTS * FAT BALLS * TREATS
* PET FOODS * LITTERS & BEDDING



* TOILETRIES * BIN LINERS * CLEANING PRODUCTS * STATIONERY
* COOKWARE * DIY PRODUCTS * PAINTS & BRUSHES * GREETINGS CARDS



* COMPOST * BARK CHIPS * FENCE & WOOD CARE * PLANTERS
* SEEDS * PLANT FOOD * TOP SOIL * PEST CONTROL * SMOKELESS FUEL



NOW STOCKING...

* HERBS * SPICES * DRIED FRUIT * PULSES * FLOUR * OATS

...AND SO MUCH MORE!!!

POP IN AND SEE US - WE'D LOVE TO SEE YOU!

TEL: 01837 680084



JR CAD SERVICES

- Planning Drawing Packages
- Planning Application Submission.
- Building Control & Construction Design
- Agricultural, Mobile & Small Domestic
- Covering Devon & North Cornwall

Find us on Facebook! 

Email : jr.cad.services@outlook.com

Mobile : 07949 308605

JAMES'S WASTE CLEARANCE

**House Clearance ~ Office Clearance
Garage Clearance ~ Rubbish Clearance**

For any kind of clearance, please call or text anytime for a no obligation quote. Thank You !

**Collection from Torrington, Bideford, Barnstaple and
Now Hatherleigh and surrounding areas !**



Contact James on 07714 819 415

Fully Licensed Waste Carrier No : CBDU269392

Save Money On Your Heating Oil !

Newslogs Oil Buying Group Membership is Free

Ordering every week in Devon

Over 6000 Members Can Not Be Wrong

Register for FREE
weekly newsletter with our prices..

www.newslogs.co.uk

or call Dave on [01823 698 470](tel:01823698470)

Dave Baskerville GENERAL BUILDER

32 Years Experience
City Guilds

General Building · Extensions · Period Property Renovations
Conversions · Plastering · Carpentry · Landscaping & more...

Local client recommendations available at your request

07919 952207 / 01837 871542

Free Estimates - okebuilders@gmail.com

Dairy Barn · Pinnacle Farm · Thorndon Cross · Okehampton EX20 4NJ

Please Remember

To let businesses know that you
have noticed their Ad in the
Pump.

This will help them to see value in
their Ad with us!

Thank you!

Let's keep the Pump going for another 500 issues



General maintenance around the home and garden.
Hourly Rate - No hidden extras

Free Quotations
DBS Checked & Insured
Over 25 years experience
Hatherleigh Based

Please contact Mark on
07980 825 399

Parish Church Services

Sunday 2nd June The First Sunday after Trinity

9.30am	Family Service	Leigh Winsbury	Exbourne
9.30am	All Age Worship	Sue Gibson	Meeth
9.30am	Morning Prayer (BCP)	Tania Haycock	Northlew
11.00am	Holy Communion	Leigh Winsbury	Hatherleigh

Sunday 9th June The Second Sunday after Trinity

9.30am	Morning Prayer	Michael Winter	Jacobstowe
9.30am	Holy Communion	Leigh Winsbury	Northlew
11.00am	Morning Prayer	Michael Winter	Exbourne
11.00am	Morning Service	Leigh Winsbury	Hatherleigh
11.00am	Morning Prayer	Gwyn Thatcher	Meeth
2.30pm	Service followed by tea	Methodist Church	Northlew

Sunday 16th June The Third Sunday after Trinity

9.30am	Morning Praise	Gwyn Thatcher	Meeth
9.30am	Holy Communion	Leigh Winsbury	Exbourne
11.00am	Family Service	Leigh Winsbury	Hatherleigh
5.00pm	Morning Prayer	Michael Winter	Northlew
7.00pm	Prayer and Praise	Leigh Winsbury	Hatherleigh

Sunday 23rd June The Fourth Sunday after Trinity

9.30am	Holy Communion	Leigh Winsbury	Jacobstowe
9.30am	Morning Prayer	Derek and Elvira Chivers	Northlew
11.00am	Morning Prayer	Michael Winter	Exbourne
11.00am	Morning Service	Lay Team	Hatherleigh
11.00am	Holy Communion	Leigh Winsbury	Meeth
6.00pm	Evensong (BCP)	Leigh Winsbury	Hatherleigh

Wednesday 26th June

7.00pm	Celtic Evening Prayer	Leigh Winsbury	Jacobstowe
--------	-----------------------	----------------	------------

Sunday 30th June The Fifth Sunday after Trinity

3.00pm	Deanery Service followed by tea	Leigh Winsbury	Hatherleigh
--------	---------------------------------	----------------	-------------

Hello dear readers,

Lynn and I are just back from a refreshing little break in some much needed sunshine. I'm seriously considering getting a sun bed if the clouds continue to cover us!



I'd like to introduce a new idea we're starting up on June 12th . It has come to my attention that more and more people have found themselves in the role of 'carer' for a loved one. The physical and emotional demands, along with the changing nature of a relationship place an enormous burden of stress upon a person giving care to a loved one. We can't fix everything, but several people I've spoken to thought a dedicated time to meet, chat and share ideas and experiences would be valuable. So, to begin with, if this describes your situation we'd like to invite you for coffee, cake and chat on Wednesday 12th June at 11.00 in Old Schools, Hatherleigh. At present we plan to make this monthly on the second Wednesday each month although we will see if we need to be flexible to meet the needs of those interested as they arise. And now, for the Hatherleigh folks, an update on the church building situation, compiled by our head of techie communications Richard Burrow...

"The team carrying out the expert conservation work to the church are continuing to do a great job, and you can read updates about this on our website: <https://stjohnshatherleigh.uk/category/news/> Restoring the tower's stonework: With advice from architect and historic building consultant Jeremy Chadburn the team of stone masons have been carrying out meticulous restoration work to the stonework on the tower, fighting back against centuries of weathering to stabilise and conserve this precious building at the heart of our community.

Return of the restored clock face: During blustery conditions in early April we saw the return of the newly restored clock face back to its rightful place on the tower by our expert restorer Symon Boy of Timsbury Clocks.

With Symon's help, we have successfully preserved another cherished piece of local history for generations to come. Keep an eye on our website and Facebook for project updates as they happen."

That's all from me, here's hoping for a 'flaming June',

Much love, Revd. Leigh Winsbury



All aspects of pest control undertaken for your domestic, agricultural and commercial requirements throughout Devon.

BCPA QUALIFIED • EXPERIENCED FRIENDLY TECHNICIANS • CORRECTLY INSURED

GET IN TOUCH

Please call Paul - 07714 239 656 or Ken - 07814 306 548
 paul@greenvalleypestcontrol.co.uk | www.greenvalleypestcontrol.co.uk



NJB AUTOMOTIVE SERVICES LTD
 Member of RMI & HEVRA

- Class 4 & 7 MOT
- Servicing / Repair / Air Conditioning
- Tyres / Wheel Alignment
- Diagnostics
- Hybrid & Electric Vehicle Maintenance

Hatchmoor Industrial Estate
 Hatherleigh, Okehampton, Devon EX20 3LP

01837 810 210
 info@njb-automotive.co.uk
 www.devondiagnosics.com

Malcolm Luke

**Interior & Exterior
 Painting Decorating
 & General Property Maintenance**

07946749904

Julia Young D.O.

David Stainer-Smith BSc Ost (Hons),
 Lucy Watson BSc (Hons) Ost

Registered Osteopaths

Okehampton Osteopathic Practice,
 Park Row, Okehampton, EX20 1DP
 Tel: 01837 55516

Osteopathy for back pain, neck ache,
 joint problems.

**Spears Fishleigh
 Sanctuary Lane
 Hatherleigh
 EX20 3LH**

P.S Electrical

Office - 01837 811112 / Mobile - 07792 163156

Email - enquiries@pselectricians.co.uk
 Website - Okehampton.pselectricians.co.uk
 All electrical work undertaken

Part P approved

What's On in Hatherleigh June 2024!

- 1st June 7.30pm** - HSB Cider and Pasty evening – Hatherleigh Square
- 8th June 4.00pm** - Hatherleigh Carnival's Spectacular Colour Run -
- 14th June 7.30pm** - Hatherleigh Players Dinner Ladies - Community Centre
- 15th June 7.30pm** - Hatherleigh Players Dinner Ladies - Community Centre
- 21st June 5.00pm** - Roller Disco - Hatherleigh Community Centre

Coming soon
Our popular Roller Disco for all ages!



Hatherleigh Community Centre
JOIN FOR US
SKATING PARTY
June 21, 2024
£3.00 each
Fundraiser
UP TO YEAR 5: 5.00PM - 6.30PM
YEAR 6 - ADULT: 7.00PM - 8.30PM

Highest concert in the UK (probably)

BRASS BAND on Tor!

Hatherleigh Silver Band & Friends
present another

**'Concerts in the
Clouds'**

Sunday 30th June 2024

11.00am Rowtor Carpark

12.00-1.30pm Yes Tor & High Willhays Concert

3.30pm Rowtor Concert *All timings approx*

Raising money for the **North Dartmoor Search and Rescue Team** - please donate to www.ndsart.org.uk

Come & witness this unique event - why not bring a packed lunch!
(please remember to take all your rubbish)



YOUR LOCAL GYM



**Run BY the local community,
FOR the local community**

A not-for-profit business

On the A386 between Hatherleigh and Torrington

- 24 hour access
- Ample free parking
- No joining fee
- Flexible membership options

**The Gym @ Merton
The Clinton Hall
Merton EX20 3EQ**

01805 603300

info@clintonhallmerton.co.uk

Registered Charity No. 1002372

- Atlantic Rest



Natural Burial -
at: Penlow Field,
Woolley,
Morwenstow, Bude,
Cornwall, EX23 9PP

Providing a natural, eco-friendly alternative for burial, as well as burial of ashes - with a tree in our copice.

For more information visit:
www.atlantic-rest.co.uk or call
Sheridon on 01288 381 836



Members of the Association of
Natural Burial Grounds and
runner up of the South West
People's Awards 2023.

Tania Winters
Foot Healthcare Practitioner
Tel: 07788 638 554



"Offering foot treatments in the comfort of
your own home"
I am an experienced, fully insured, qualified
Foot Healthcare Practitioner

S.A.C Dip O.A Dip FHP

CHIMNEY SWEEPING

0797-1407-431

Plus much more...



a-sweep-plus.co.uk

Beaworthy 01409 231214

**SAVE THE DATES!
HATHERLEIGH FESTIVAL JULY 2024**

9TH INCREASING THE WILD FLOWERS ON
HATHERLEIGH MOOR - GUIDED WALK
SO YOU THINK WE ARE STUPID... ? STUDIES
OF THE BEHAVIOUR OF SHEEP

10TH SIX INCHES OF SOIL - A DOCUMENTARY
FEATURE FILM
HATHERLEIGH COMMUNITY CENTRE

11TH TENOR GREGORY STEWARD RETURNS TO ST
JOHN THE BAPTIST CHURCH, HATHERLEIGH

12TH SILVER JEWELLERY MAKING WORKSHOPS
@ THE POTTERY (12TH & 13TH JULY)
PRINTING WORKSHOPS & ART EXHIBITION
@ OLD SCHOOLS (12TH-14TH JULY)
A CELEBRATION OF WEST DEVON'S CERAMICISTS
@ THE POTTERY (12TH-14TH JULY)
LIVE MUSIC IN THE SQUARE
LATE NIGHT DJ SET @ THE GEORGE

13TH FAMILY MUSIC & DRAMA WORKSHOPS IN THE SQUARE
BUG HUNTING WITH JOANNA PULLIN
LOCAL CRAFT MARKET AND POP-UP STREET FOOD
LIVE MUSIC & BBQ IN THE SQUARE
'AFTER DARK' BAT WALK WITH JOANNA PULLIN
LATE NIGHT DJ SET WITH DJ STEVE ATTFIELD

14TH OPEN AIR CHURCH SERVICE WITH REV. LEIGH WINSBURY
SONGS BY HATHERLEIGH PRIMARY SCHOOL
COMMUNITY SCULPTURE PROJECT IN THE SQUARE
OPEN MIC & BBQ IN THE SQUARE

FOR MORE INFORMATION AND TIMINGS FOR EACH OF
OUR AMAZING ACTS AND WORKSHOPS, PLEASE VISIT
WWW.HATHERLEIGHFESTIVAL.CO.UK

Does your property need a Housewash?

Housewashing is a process of cleaning the exterior of your home without the use of harsh pressure washers. Instead, we gently apply chemicals to remove all red, orange, black and green discolouration from your home.



Your property will look like it has just been painted for a fraction of the cost!

Does Your Drive or Patio Need Cleaning?



Your drive will look like it has just been laid!

After sanding with kiln dried sand, we can then apply two coats of acrylic resin sealant to keep your bricks/pavers looking new.

Please quote coupon code 'PP' for your Parish Pump discount.

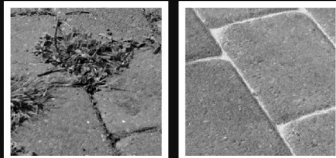

Contact us today for your FREE quote!
07542 808031 hq@outerclean.com
www.outerclean.com



Hatherleigh News

The Countryside Code

NATURAL ENGLAND

The Countryside Code
RESPECT • PROTECT • ENJOY

Your guide to enjoying parks and waterways, coast and countryside

Respect everyone

- be considerate to those living in, working in and enjoying the countryside
- leave gates and property as you find them
- do not block access to gateways or driveways when parking
- be nice, say hello, share the space
- follow local signs and keep to marked paths unless wider access is available

Protect the environment

- take your litter home - leave no trace of your visit
- do not light fires and only have BBQs where signs say you can
- always keep dogs under control and in sight
- dog poo - bag it and bin it - any public waste bin will do
- care for nature - do not cause damage or disturbance

Enjoy the outdoors

- check your route and local conditions
- plan your adventure - know what to expect and what you can do
- enjoy your visit, have fun, make a memory



www.gov.uk/countryside-code

The Countryside Code

NATURAL ENGLAND

The Countryside Code
RESPECT • PROTECT • ENJOY

Follow advice and local signs

The arrows show the legal and recorded rights of way for different user groups

Footpath



Bridleway



Restricted Byway



Byway open to all traffic



Permissive Path



Follow advice on local signs as landowners voluntarily provide access to these paths and choose who can use them. Some open access areas are also made available in the same way.

National Trail



National Trails are created for walking, with horse-riding and cycling possible on some trails or trail sections.

www.nationaltrail.co.uk

Open Access



You can walk and explore away from paths.

www.openaccess.naturalengland.org.uk

For further information visit www.gov.uk/countryside-code

Dog Fouling on Hatherleigh Moor

The law regarding land, open to the air to which the public are entitled or permitted to have access states that it is an offence to fail to carry sufficient means to clean up after your dog. And that it is an offence to fail to remove faeces from the land.

Church Shop/Charity Corner continues...

Upstairs at the Salar Gallery with items to be sold for Hatherleigh Church, Hatherleigh Primary School, Farms for City Children and Farm Community Network including paintings, prints, china, books, movie cabinet, ornaments..

DON'T stay on-line for ever: there's a **REAL** world out here but it needs **YOUR** support **NOW!**
This is more important than ever now that things are getting back to 'normal' & the Market development is still in progress so **PLEASE SHOP LOCAL!**

Chestnuts enjoy the Woodland Area! A scavenger hunt then exploring time.





Hatherleigh Community Primary School

It has been an incredibly busy May and first half of the Summer term. Y6 children have been completing their national end of KS2 tests (SATs) in Grammar, Punctuation & Spelling, Reading and Maths, the children have worked very hard and displayed a great attitude throughout - well done to all the children and staff.

YR have enjoyed a visit to Rosemoor and Y4 have been very active with swimming at Okehampton and completing level 1 Bikeability. Our Y6 netball team travelled to Winkleigh school for a tournament. Y6 have a Rounders tournament, Y5 a Cricket festival and Y2 a visit to Okehampton castle just before the half term break.

Y3 have been very adventurous on their two day residential where they camped on the school field and explored Dartmoor and Northam Burrows as part of their work on rivers.



The RNLI have visited school to talk to all the children about being safe in and around water and in particular how to be safe when visiting the beach this Summer.

Y3 & Y4 had a visit from the County library service where they ran workshops for each class showing the children how to use the school library, find particular books of interest and promote the love of reading.

The PTFA continues to be very busy organising events and raising much needed funds for the school, including the very popular and successful annual quiz night. As said, it has been an incredibly busy first half of the Summer term, next half term we have lots more to look forward to including further day trips, the Y6 residential trip to Bristol, Sports day and the PTFA Summer fayre.

As always, I would like to take this opportunity to thank everyone in the

COME ALONG!

The new Thursday Club at the Community Centre for older residents.

Thursdays 2-4pm .

Tea and coffee, activities, games, sing songs quizzes and much more. Different activities or guests every week.

£2 per person per session.

#One2OneDiet

With the 1:1 Diet you get:

- FREE ONE-TO-ONE SUPPORT
- DELICIOUS, NUTRITIONALLY COMPLETE MEALS
- A FREE APP TO TRACK YOUR PROGRESS, GOALS, AND SO MUCH MORE...

A PLAN designed for YOU!



Contact your local Consultant:
Karen Bennett 07778 185303
e one2onedietkarenb@outlook.com
w www.one2onediet.com/kbennett

THE 1:1 DIET
by Cambridge Weight Plan

Daisychain Garden Nursery Hatherleigh 🌻

Extensive range of summer bedding/ basket/container plants/ perennials and vegetable packs. Hanging baskets made to order for businesses and general public plus refills.

Open daily 9-6 in the corner of North Park vets.
Find us on Facebook.

[07503419722](tel:07503419722)

daisychaingardennursery@hotmail.com

FABEAULASH

Eyelash Extensions & HD Brows

Prom Special Offer!

Prom Special Offer!

Volume lashes & HD Express

Brows

£77.50

Near Hollocombe

www.fabeaulash.co.uk

07400133404



Torridge Pet Cremation

Every pet is treated with the respect and dignity that they deserve. We care for each pet individually, giving owners peace of mind knowing that their pets are being treated with a personal and compassionate touch. We believe pets are family and should be treated as such,

Phone: 01409 253390

Mob: 07563 209262

Email: office@torridgepetcremation.co.uk



Tarpaflex Ltd is a family owned business established in 1992 with over 30 years experience in the trade.

Tarpaflex is one of the UK's largest importers of prefabricated poly tarpaulins, with over 200 different variations of size, colour and specification available. In addition we also supply a comprehensive range of dust sheets, poly rope, scaffold sheeting, debris netting and complementary products.

- Tarpaulin
- Scaffold sheeting
- Dust sheets
- Netting
- Hessian rolls
- One tonne bags
- Sand bags
- Pallet covers
- Rope and accessories



CONTACT US

 The Granary, Rocky Lane, Northlew, EX20 5BR
 01409 221192
 Sales@tarpaflex.co.uk

www.tarpaflex.co.uk



MTF CONTRACTING

A local experienced service for all your needs



- Tree Surgery
- Garden Fencing
- Stump Grinding
- Landscaping
- Agricultural Fencing



- Fully Insured and Qualified
- Free no obligation quotes

T: 01837 83325

M: 0777 207 8028

www.mtfcontracting.co.uk



Moortown Farm, Winkleigh, EX19 8HA



Wag And Walk Dog Field

Open 7 days a week

Moortown Farm, Winkleigh EX19 8HA
Tel: 01837 83325

- Secure dog field
- 6 ft high fencing
- Agility equipment
- 6 acres of grassland
- Private off road car park



For more information and booking go to:
www.winkleighwagandwalk.co.uk



Sustainable Hatherleigh

Supporting Wildlife, Repair cafe and Energy Resilience

June will be the last chance to visit the repair café before the summer break!



Saturday 29th June
2pm – 4.30pm

Bring your broken household items along - dedicated volunteers will do their best to restore them and provide professional advice.

Repairs we offer:

- Sewing and darning
- Computers (plus advice)
- Electrical
- PAT testing and soldering
- Furniture and woodwork
- Bicycles
- Guitars
- Zips

If you would like to help out or offer your skills as a repairer at one of our future events please get in touch, email Patrick Kimber:
patrick@pkimber.net

Come along and join us for a chat, cuppa and cake in the café.
(Cash donation per item fixed and for refreshments please.)



www.sustainablehatherleigh.org.uk

Hatherleigh Players present



dinnerladies & other guests

A tribute to
**VICTORIA
WOOD**

**Fri 14th & Sat 15th June 2024
starts 7.30pm**

Hatherleigh Community Centre

Tickets £10

Bar open and refreshments available

Tickets available from Hatherleigh Community Centre





07936 760060

BrowningsCarpentry@gmail.com



All Aspects Of Bespoke
Carpentry & Joinery

Norman Lock & Son

Independent Family Funeral Directors
Gardenia Black Torrington EX21 5QD

Tel: 01409 231281/231513

24 hr Personal Care-Prepaid funeral plans



Private Chapel of Rest -Memorials
available - Established over 75 years
online Obituaries book

www.normanlockandson.co.uk



Lisa Attfield

HOMOTOXICOLOGY &
BIO-DIAGNOSTICS

Good Health Naturally

Complex homeopathic
remedies to treat a variety of
medical conditions, prescribed using a
bio-diagnostic machine.

Contact Lisa, email: hi@lisaattfield.com
call: 07767 616293. www.lisaattfield.com



Blankets, Throws, Scarves & Picnic Rugs.

Available from Salar Gallery in
Hatherleigh.

Made from the fleeces of our sheep at
Kerswell

Contact Janet Maxwell 01837 811516

DAVE DENTON BUILDING SERVICES

Local Builder to Hatherleigh and surrounding areas

Reliable ~ Experienced ~ Competitive Prices

I have many years of experience in all aspects of the building trade, Including:

Groundworks ▪ New Builds ▪ Renovations ▪ Landscaping • Rendering ▪ Decking ▪ Roofing ▪
Patio's • Custom Built Sheds & Summer Houses ▪ Laying Imitation Grass... and much more

For more information please don't hesitate to call: 07975740609

or email: enquiries@davedentonbuildingservices.co.uk

ROB LOVE

GARDENING & LANDSCAPING
ALL ASPECTS OF HARD
LANDSCAPING
GARDENING AND GENERAL
MAINTENANCE
Hatherleigh Based

Call: Rob 07795 597 068

Charlesworth Nicholl & Co

SOLICITORS

Your Friendly Local Lawyers

Residential Leases, Agricultural Landlord &
Tenant

Commercial Probate, Family Matters, Wills

Telephone: 01363 774706

31 High Street, Crediton

www.charlesworthnicholl.co.uk



Oyez! Oyez! Oyez!

This year I will be competing at Yeovil, Ilminster, Kingsteinton, Chard, Calne, Plymouth, Kingsbridge, Dartmouth, Newton Abbott, Widdecombe, Royal Wootton Bassett, Callington and the Hatherleigh!

I have been to Yeovil already and was 4th then it was Ilminster. Where Harry Lewis won! The Junior Competition with his good bearing and diction and volume. Well done Harry! Freya Simmons also took part, showing huge promise as a Town Crier. With good bearing very articulate and loud. She captured everyone's attention! Keep up the good work and keep practicing. "Freya we must find a bell for you, it needs to be louder than you." Very well done both of you. Marvelous stuff! By the way yours truly won the bell for best and loudest Lady, 4th overall. Not a bad day for Hatherleigh!!! I will keep you posted.

God Save the King!
Your Town Crier Ros





A Charitable Incorporated Organisation
Hatherleigh Pre-School CIO
01837 811624

www.hatherleighpreschool.org.uk

Learning through play in a friendly environment

Pre-School sessions available

Monday – Friday 8.30-3pm

Children aged 2-5 can attend for all or part of the day.

All children aged 3+ are entitled to 15 hours per week of statutory funding (EYEF) with some children eligible for extended entitlement of 30 hours per week (term time only) more information can be found on the Childcare Choices website

Children aged 2 may be eligible for up to 15 hours per week of two year old funding.

Chatterbox parent and toddler group Tuesday afternoons 1pm - 2.30pm

£1.50 per child.

Age range is from birth to the term after their 3rd birthday (older siblings can be booked in for Pre-School sessions)

For more information, drop in to see us at Hatherleigh Community Centre.

Email:
admin@hatherleighpreschool.org.uk
or check out our Facebook page



**Play together learn together at
EXBOURNE PRE-SCHOOL**

Methodist Church Hall, Tel: 01837
851382

www.exbournepreschool.org

Sessions available for 2-5 year olds: 5 days a week, morning, afternoon or both.

Session times 9 15 -3 15

Early Years' Entitlement funding means all 3 and 4 year olds are entitled to 15 hours free childcare per week, and some families may be entitled to 30 hours, also some 2 year olds are entitled to 15 hours free childcare per week.

We offer a fun, friendly and rural learning environment with a family feel.

For more information or to arrange a visit please contact us

on 01837 851382

Email:

contact@exbournepreschool.org

find us on Facebook!



What's on at the Community Centre

Friday 14th June Hatherleigh Players - Dinner Ladies & other sketches 7.30pm

Friday 15th June Hatherleigh Players - Dinner Ladies & other sketches 7.30pm

Friday 21st June Roller Disco - Up to Y5 5.00pm/Y6 upwards 7.00pm

Mondays

Adult Dance Fit 5.30 pm – 6.15 pm
Contact Jess Bailey 07746 892660

Badminton Club 7 pm – 10 pm. Drop in at any time throughout the time. Hall is also available to hire for individual badminton games. Contact Ruth Penberthy 01837 810967

Tuesdays

Hatherleigh Community Market
9 am – 1 pm Contact Debbie Kimber on 07538 547865

Yoga 5.30 – 7 pm Contact Paul Beard 01409 231304

Table Tennis Club 7.30 pm – 9.30 pm Contact Toby 07958 270764

Wednesdays

Brownies 5-7pm Contact Alison Woodhams 01837 810108

Thursdays

Thursday Club 2-4pm For older residents. Tea & Coffee, activities, Games, sing alongs, quizzes and more. £2.00 each

Pilates 10 – 11.am Please contact Shirley Edwards on 01837 659990 to book a place. Please do not just turn up as numbers are limited

Aerobics 6:30pm - 7:30pm Everyone welcome over the age of 12 Contact Emma Jefferies 07817 954498

Fridays

Tai Chi 10.15 am - 12:30 pm Contact Brian McDonald 07864 646 789

Saturdays

Korean Martial Arts ages 8 to 12
11.00am - noon contact nial.grange@yahoo.co.uk

Centre Facilities and Charges

For centre facilities and charges please visit our website:

www.hatherleighcommunitycentre.co.uk

Bookings and Enquiries

The office is manned on Mondays - Fridays 9 am – 12 noon but there is a 24 hour answer phone so please leave a message and someone will get back to you as soon as possible. **01837 810239** or email **centre@hatherleigh.org**

Mobile Library see Centre's internal and external notice board for time information.

PLEASE SUPPORT YOUR LOCAL COMMUNITY CENTRE

Hatherleigh

★ CARNIVAL · Est 1903 ★

Saturday 8th of June will see Hatherleigh, once again, explode with colour as we hold our second Colour Run. I expect by the time you read this it will be past the closing date, but, if you don't mind not having a T-shirt or medal, then please contact Donna on 07889684619 as soon as possible to enter. There are new routes for 2024 and a fabulous eight colour stations! We are still looking to get more sponsors for the colour stations (£125), and the finale extinguishers (£100) so please email **hatherleighcolourrun2020@gmail.com** if this is something you may be interested in doing. You don't need to actually run/walk/wheel the route to join in with the fun, there will be pots of coloured powder for spectators to throw...plus, volunteers to man the colour stations are very welcome!

We are also looking for volunteers to help stewards on the day along the Colour Run route. We will meet on 5th June, at 7pm in the Square and we hope that all stewards will come along to walk the route and allocate stewarding points.

We will also be presenting this year's Carnival President Mrs Jenny Dinnis, Queen Miss Belle Trenaman and announcing the winning Prince and Princess. We are inviting couples interested in becoming the 2024 Carnival Prince and Princess to enter via email **info.hatherleighcarnival@gmail.com** or by contacting **Cindy Squire 01837 810969** by June 9th . At least one of the couple should be of Primary school age, and live in Hatherleigh, or a neighbouring parish.

As the Colour Run falls so close to the 80th anniversary of the D-Day landings on June 6th we wanted to pay tribute, therefore the start will be covered with poppies and there will be an explosion of red powder. Remembrance (along with having fun and getting as colourful as possible) is very much the theme for the event.



There will be a Tree of Remembrance in the millennium garden, where you are invited to pause a while (don't forget, it is not a race!) write the names of loved ones on tags made of wildflower seed embedded paper and hang on the tree, we hope these tags will then eventually fall into the flower bed and start to grow on in their memory. We have dedicated the tree to a very brave young lady, Erin Chappel, who very sadly lost her fight with cancer, aged only 21. Erin had always wanted to take part in a Colour Run, and despite her poor health, Erin took part as best as she could. The image of Erin and her wonderful family having fun together made the whole event even more special. So please pay a visit to 'Erin's Tree of Remembrance'.

For the safety of the participants, we have closed the following roads: - Bridge St, High St, South St, Victoria Rd, Park Rd, Market St, Oakfield Rd between the hours of 15:30 and 18:00 – but we will of course open them earlier if possible. We shall be working a 'Rolling Road Closure' across the A386 and around the various roads of Moorview so there may be short delays for traffic, but we will keep things moving as safety dictates. Mr Robert Barkwell has very kindly, once again, allowed us to offer the use of his field to residents and visitors for parking on the day (at the owners risk). There are no parking restrictions, but you may choose to remove your vehicle so it doesn't get covered in coloured corn starch! But please note, the lane is part of the route, so will be difficult to access after 4pm. The Square will be shut earlier to allow for registrations from 1.30pm and stay closed until 11.59pm as the party will continue with musical entertainment from Ginja Ninja and amazing live bands. There will also be a bar and a choice of various food stalls for your delectation. We hope to see you there!

Hatherleigh Carnival
SPECTACULAR COLOUR RUN 2024
Saturday 8th June
WE NEED YOUR SPONSORSHIP!

SPONSOR A COLOUR STATION FOR £125.00
SPONSOR A COLOUR EXTINGUISHER £100

All sponsors of colour stations have the opportunity to man their station and throw their colour at our participants!
email us on:
hatherleighcolourrun2020@gmail.com

BOOK YOUR PLACE AND ENJOY A COLOURFUL DAY TO HELP SUPPORT THE CARNIVAL

REGISTER NOW AT WWW.HATHERLEIGHCARNIVAL.CO.UK



ALBERY & REDSTONE

FUNERAL DIRECTORS

Established 1850

INDEPENDENT FUNERAL DIRECTORS ESTABLISHED FOR FIVE GENERATIONS

Okehampton's only independent funeral service

Traditional and alternative arrangements tailored to your individual requirements
24 Hour personal care of David Alberly, Funeral Director • Pre-payment funeral plans available

Golden Charter
Funeral Plans

15 EAST STREET, OKEHAMPTON, DEVON, EX20 1AS
01837 55299 WWW.OKEHAMPTONFUNERALS.CO.UK

Devon Plant Services Limited
PLANT HIRE AND SALES

All workshop work undertaken
Please call with your requirements

Winkleigh **01837 83567**

Anna Laing Thatching

Tel: 07794845760



Email: annalaingthatching@gmail.com

**Re-thatch
Ridges
Repairs**

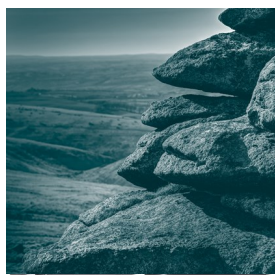

PETER PETER & WRIGHT
SOLICITORS

www.peterslaw.co.uk

T. **01837 52379**

BIDFORD BUDE HOLSWORTHY OKEHAMPTON



**Riverside Kennels
and Cattery**



Passaford Lane, Hatherleigh EX20 3LT

Dog and Cat boarding as well as
doggy day care and secure dog
playing field.

01837 810424

www.riversidebkc.co.uk

ELLIS
SWEEPS



Contact us for a
clean, professional
sweep



0800

2982 595



info@ellissweeps.co.uk



www.ellissweeps.co.uk

HATHERLEIGH TOWN COUNCIL



Notes from the Annual Parish Meeting followed by the Annual General Meeting held on the 14th May 2024. The next meeting will be on Tuesday 11th June at 7pm to be held in the Community Centre. For more information see our website www.hatherleightowncouncil.org/

Your 9 Councillors

Mark Reddaway, Rachel Laycock, Deb Laing-Trengove, Kay Walters, Donna Lewis, Richard Burrow, Sadie Harrison, Angela Capon, Clare Kemp.

1 member of the public attended the Annual Parish Meeting.

This was followed by the Annual General Meeting.

- Election of Officers
Mark Reddaway was re-elected as Mayor/Chair, Rachel Laycock was re-elected as Deputy.
- A full list of Councillors roles can be found on the HTC website.
- Councillor Vacancy – 2 Residents presented to be co-opted for the Vacancy, unfortunately we only had one vacancy and Jake Barrs was duly co-opted.
- Councillor Kemp attended a meeting with Ruby Country Medical Practice, a summary report of which will be published on the HTC website and the HTC Facebook page.
- Councillors met with the WDBC Enforcement Officer and it is not possible to utilise the second entrance into school. HTC will contact DCC Highways Officer to explore other options i.e. a marked 'bus stop' at start and end of the school day.
- 20 is Plenty Campaign: Further larger signs will be purchased to keep this in the public mind.
- We still need volunteers to join a speed watch group. This will be advertised again on the HTC website and HTC Facebook page.
- Councillors have agreed to attend a training course to this end to boost the number of volunteers.
- We have now heard back from DCC about possible repairs to Millennium Corner. This is still being considered by DCC. Further updates will be posted as available.
- Hatherleigh Market: Unfortunately the approach to the Community Ownership Fund has been unsuccessful. The Friends of Hatherleigh Market are now pursuing a long term lease with Kingswood homes whilst further options are being considered. This has all happened very recently so for up to date news please visit the Friends of Hatherleigh Market website. New information will be added as soon as things become clearer. www.fohm-cbs.org
- Repairs to the Skate Park have been completed and the area will be continue to be regularly monitored for further faults as they occur.
- Space for BMX riding in Island Park will be considered next month.
- HTC have been offered the opportunity to adopt the square. This would mean we would no longer need to pay administration fees for each and every use but would mean we would be responsible for repairs and insurance. These costs will be looked into and we will consider adoption at next months meeting.

Space is short here. A full account of meetings is available in the minutes on the Town Council website and notice board in Millennium Corner.

Correspondence to the Council should be addressed to the Clerk and for inclusion at a meeting be received 4 days prior to the meeting date. Correspondence received after that date will be considered at the following meeting.

Clerk: Mrs. R.A.Lock, Cleave Farm, Dolton, Winkleigh EX19 8QT. Tel: 01805 804254

Email: hatherleightc@gmail.com



SHEBBEAR
COLLEGE

SHEBBEAR COLLEGE



THINKING ABOUT A NEW SCHOOL?

Come and see us!

Visits and Taster Days
available all year round.
Scholarships on offer.



shebbearcollege.co.uk

admissions@shebbearcollege.co.uk - 01409 282009

An Independent Day and Boarding School for girls and boys aged 4 - 18



- All aspects of tree work & hedge cutting
- Mobile firewood processing
- Qualified and Insured
- Free advice & quotations

07484147895

contact@awtreework.co.uk
www.awtreework.co.uk

City & Guilds
NPTC
Qualified

Find us on 



Southwest Fixings Ltd

Agricultural & Building Supplies

Oils and Adblue
Fencing Materials
Fixings & Fastenings
Household & Garden
Workwear & Boots
Calor Gas
Animal Health
Animal Feed
Nuts & Bolts
Hydraulic Hoses

Batteries
Roofing
Timber
Insulation
Plumbing
Toys
Paint
Tools
Tractor & Implement Parts
Sand & Aggregate
...PLUS MANY MORE!



**OPEN TO TRADE & THE
GENERAL PUBLIC**

Tel: 01837 83492

Email: sales@southwestfixings.co.uk

Website: www.southwestfixings.com

Visit: Beechlea Industrial Estate, Winkleigh, EX19 8DH

Open: Monday - Friday (7:30am - 5pm) Saturday (8am - 12noon)

inkprint 

01837 52937

sales@inkprint.co.uk

Unit 8, A30 BC, Higher Stockley Mead,
Okehampton, EX20 1BG

- design service
- flyers, banners & signs
- business stationery
- large format & plans
- greetings cards
- laminating
- NCR books, pads & sets
- magazines & mailouts
- books & orders of service
- paper & stationery
- letterboxing supplies
- ink cartridges

WILLS

INHERITANCE TAX ADVICE

TRUSTS

POWERS of ATTORNEY

Philip Taylor LLB

LEGAL CONSULTANT

Retired solicitor with over 45 years' experience in private client work.

FREE initial consultation and estimate, without commitment.

Low rates (no VAT). FREE home visits within local area. Evening and weekend appointments also possible.

CONTACT ME for a free consultation.

Telephone: 01271 858482 or 07766 714503

Email: philipwardtaylor@outlook.com



01805 601122

**UK & Overseas Removals
Storage & Self Storage
Packing Services
Clearance Service
www.removalsnorthdevon.co.uk**



Memb no. C137



North Devon Auctions
Online Auctions at the click of your fingers

North Devon Auctions
info@northdevonauctions.com
01805 601800

easyLiveAuction.com

Modern & Antique Furniture

Antiques and Colectables

China & Glass

Vehicles and machinery

Artwork

**Online timed auctions every month
In house auction viewing
Full Or Part House clearance service**

www.northdevonauctions.co.uk



Providing a variety of care services in rural North Devon
 FAMILY RUN SINCE 1991

Residential Care Home
 Supported Living
 Domiciliary Home Care
 Day Centre
 Meals on Wheels

Day CENTRE



Join us for a fun filled day & make new friends at our purpose built Day Centre in Buckland Filleigh



Recruiting Superstars to join our amazing team



Call us: 01409 281754

Email: office@westheanton.co.uk

Rotary



The Rotary Club of Hatherleigh are a small friendly group of people who meet at the George Inn on a Monday evenings at 7.30pm. We like to raise money for worthy causes and offer assistance where we can in our local Community.

If you are interested in joining Rotary or would like to know more, please come along and say hello.

St. John the Baptist Flower Rota - June 2024



Sunday 02 June Mrs. Brussel
 Sunday 09 June Mrs. Picarella
 Sunday 16 June Mrs. Picarella
 Sunday 23 June Mrs. Balsdon
 Sunday 30 June Mrs. Balsdon
 Sunday 07 July Mrs. Drew



Anyone who'd like to join the rota, please contact me.

If you'd like to cut your flowers & foliage relatively soon we have an opening for the Sundays of 21st & 28th July.

The Night Sky June 2024

Nights are at their shortest during June. In fact the June solstice falls on June 20th. It marks the first day of Summer in the northern hemisphere. It is also from this point onwards that nights start to get longer. The north pole will be at it's most inclined to the Sun for the year. The Sun will be at it's most northerly position in the sky. If you were to be standing on the tropic of cancer on solstice day the Sun would be directly over head.

Full Moon 22nd June

New Moon June 6th

Summer Solstice at 20:46GMT

By Kiran Chakravarti

News from around the Parishes

Exbourne, Sampford Courtenay & Jacobstowe WI

At the meeting on Tuesday 14th May our President Cherry Chidwick welcomed The Winkleigh Morris Dancers. Members learnt how Morris dancers first appeared in England in the 15C, going through different revivals through the centuries. We were shown different styles of Morris dances by the ladies of the group being accompanied by the men on their instruments. At the beginning of the 20th Century, it was the militant suffragettes who kick started another revival. The Wi ladies were then asked to join in with a more simplified dance, after watching in awe how the dancers using horse sweat scrapers managed to twist themselves into different dance positions. Cherry expressed her thanks, and a great team effort to our very successful recent coffee morning at the village hall.

Margaret Weeks was presented with a beautiful hydrangea plant, after stepping down as the press secretary and organiser of the monthly walks. The next walk being on 31st May at Fatherford.

The winner of the flower of the month was Ethel Nancekivell, with Irene Harrison winning the handkerchief competition. The next meeting will be at Exbourne Village Hall on Tuesday June 11th at 7pm with Ben May, talking about horse logging. Why not come along and see what the WI has to offer.



Jacobstowe

We've had a great spring in Jacobstowe planning community events for 2024. Our first event was a litter pick on 16th March which handily coincided with the resurfacing road closures around Jacobstowe making it that bit safer for us all. A big thank you to everyone for taking part both on the day and in the preceding weeks. It is astounding just how much rubbish you can gather in an hour! Obviously all that work was rewarded with donuts and coffee afterwards.

On Friday, 21st June 2024, 7.30pm, we are having a Midsummer Concert. Please do join us for an evening of traditional folk music and vocal harmony together with a complimentary glass of Pimms and lemonade and strawberries and cream during the interval. Our headline act is Hannah Cumming and John Dyer, experienced folk musicians and performers who also work with Devon's Wren Music. They will be supported by four-part female vocal harmony group, Sister Moon. We're very excited to be hosting such talented Devon musicians for what promises to be a magical evening. The concert will be held in the beautiful St James Church, Jacobstowe so, naturally, tickets are limited. Please do book in advance to avoid disappointment. Tickets cost £12 each and can be booked online via Eventbrite at <https://jcgmidsummerconcert.eventbrite.com> or email philipdrego@gmail.com.

Plans for the rest of the year include the Devon Historic Churches Cream Tea on 14th September, supper & quiz night in the autumn and the Christmas Fayre so do watch this space for more information.

Jacobstowe Community Group

Exbourne Local History Group

The latest meeting was held in Exbourne Village Hall on Tuesday April 23. The speaker was Paul Scott, whose talk was entitled From Slums to Suburbia - a Family History Journey. The story was based around his great-gran and the next generations of the family. Tracing the movement of the family from Torrington to Barnstaple in the 19th century, starting with slum conditions in densely packed housing surrounded by poverty and disease. Over time, they moved on to more comfortable conditions. On Tuesday May 18 the Group have been invited to the Glebe House, Exbourne at 2.30pm by kind invitation of Philip Davies. Members will be able to have a look around the house and hear more about its fascinating history.

EXBOURNE OPEN GARDENS

SUNDAY 30th JUNE 2024

10am – 4pm

PROGRAMMES FOR SALE IN THE BURROW OR VIA EVENTBRITE
FROM 1st JUNE 2024, ALSO AVAILABLE ON THE DAY

£5pp to include a cream tea/ slice of cake and drink

Treasure hunt for children around the gardens - £1pp

All proceeds to The Burrow Community Shop Roof Appeal



DATES FOR YOUR DIARY

Sunday 30th June: Exbourne Open Gardens – 10am – 4pm

Saturday 14th July: Super Sports Saturday, showing the Wimbledon Men's Final and Euros 2024 Final – 1:30 – late.

Saturday 24th August: Quiz and Curry Night – 7:30pm Start

Saturday 14th September: Race Night – 7:30pm

200 Club Tickets available from The Burrow – first draw 26th July - £5 per ticket.

All funds raised to The Burrow Community Shop Roof Appeal

Exbourne Village Hall

- Saturday 22nd June: Skittles Evening 7pm
- Micro-Library will be on Wednesday 12th and 26th June at 3pm.

Future dates for your diary -

- Saturday 7th September: Bingo Night
- Saturday 19th October: Board Games Evening
- Friday 21st February 2025: Quiz Night

If anyone would be organising a Christmas Concert this year please contact Sue

Rose on 01837 851232 or ser@care4free.net

Northlew St Thomas of Canterbury Church and Friends of St Thomas'

PATRONAL FESTIVAL

This year our Patronal Festival will be held on July 13th, starting with a service in Church at 3.00pm when hopefully our welcome new Curate will be preaching. At approximately 4.00pm the fete at Churchgate will start; the sun will shine, the maypole will be danced around and tea will be enjoyed.

We will give thanks for the life of Thomas Becket (no 'a), and for his example. Although Becket was slain over 800 years ago, his story goes on - I often think of the thousands of Northlew parents who over the centuries have told their youngsters of his life, and the example he left for them to follow. In the unlikely event of rain. all will be happening in the Victory Hall.

In preparation, there will be a table in the Church room where items for the stalls can be left, i.e., plants, bottles, cakes, toys, bric-a-brac. In fact, anything except real jumble will be very welcome.

Thank you.



Winkleigh

01837 83229

Electrical Contractors

- Rewires, New Builds, Extensions
- Consumer Unit Upgrades
- Showers, Cookers, Heating
- Internal / External Lighting
- Sockets & Telephone points
- CCTV & Networking
- Testing & Inspection (inc PAT Testing)



NOT JUST
TRAVEL
GILLIAN FARR

*Your Local Personal
Travel Expert*

Based in Great Torrington

T: 01805 640110

M: 07956 584056

gillian.farr@notjusttravel.com

www.gillianfarr.notjusttravel.com



LH LANDSCAPING & DRIVEWAY SERVICES

A Family Run Business with over 40 years combined experience

DESIGN - INSTALL - MAINTAIN

Proud members of
Checkatrade.com
Where reputation matters

myBuilder.com



Fully Insured
No deposit Required
Free No Obligation Quotes
Portfolio Available
Free Design Service Provided

- Block Paving
- Tarmac
- Gravel Driveways
- Cobble Driveways
- Permeable Paving
- Driveway Cleaning
- Soakaways
- Brick Walls
- Landscaping
- Patios / Pathways
- Fencing
- Brickwork
- Decking
- Turfing / Artificial Grass
- Shed Bases
- Outbuildings

For a Free Estimate or Advice contact us on:

Freephone: 0800 038 5839 Mobile: 07960 201560

Email: lhlandscapes1943@outlook.com

Devon Ear Clinic

Microsuction & Irrigation
Available at all our clinics.

**Our Okehampton Clinic is at the
Okehampton Medical Centre**

Book online or call

07367 116 468 or visit our website

www.devon-ear-clinic

Okehampton-Bideford-Torrington



Arvon is hiring for two roles!

DIRECTOR, Totleigh Barton

**£21,600 pa (based on a full-time salary of £36,000 pa, pro rata)
Part Time (22.5 hours per week)**

We are looking for an outstanding individual to oversee the running of Totleigh Barton, our writing house in Devon. This front-of-house leadership role involves general management of the house, line management of staff, responsibility for the upkeep of the building, and a commitment to creating an inclusive environment in which writers can thrive. Closing date: 12pm, Monday, 17th June, interviews at Totleigh Barton during the week beginning 1st July.

HOUSE MANAGER, Totleigh Barton

**£10,270 pa (based on a full-time salary of £25,675 pa, pro rata)
Part Time (15 hours per week)**

We are looking for someone with strong interpersonal and practical skills to join us at Totleigh Barton in Devon. Alongside two other House Managers, the successful applicant will welcome and support tutors and visitors and prepare meals during creative writing retreats and courses.

Closing date: 12pm, Monday, 10th June, interviews at Totleigh Barton during the week beginning 24th June.

For an application pack for either role, download from www.arvon.org/careers, and applications can be emailed to totleighbarton@arvon.org.

CREAM TEA

Sunday 23rd June

3pm



Monkokehampton Old Schoolroom

& car park (Parking in Church field)

Everyone Welcome



All proceeds towards All Saints Church
For more info call Anita 01837 851203



SATURDAY 1st JUNE 2024

From 2.00pm

For the first time in many years St Mary's Church, Exbourne has been chosen to host a bell ringing competition. The event will involve teams representing churches from the area at Novice, Intermediate and Main levels of ringing. Cream teas and refreshments will be available.

St Michael and All Angels, Meeth.



Summer is finally here at last, with lovely sunshine, longer evenings and bright wonderful colours of Gods Creation in the trees and flowers. The Bluebell woods are stunning this year with a wonderful carpet of flowers – absolutely amazing.

We are so blessed to live in such a wonderful part of this world.

CHURHYARD. The churchyard is still awaiting it's first cut of the year – we're still waiting for the spring wildflowers to die-back.

CHURCH BOOKSTALL.

Thank-you to those who have very kindly left bags full of books in the church recently, we appreciate your generosity but at this moment in time are unable to accommodate any further donations for the time being. Grateful thanks to all who have donated so far.

We now have a large selection of books on all subjects – from football to snooker, from gardening to cookery and fiction etc. all available in the Church to borrow or swap – Please feel free to pause at your leisure – the church is open daily between 10am and 4pm.

COFFEE MORNINGS.

Thank you to all who came along and supported our coffee-morning at the end of April and to all who helped in anyway. We were down in numbers but never the less had an enjoyable morning.

DATE FOR NEXT Coffee-morning TUESDAY 4th JUNE between 8.30 – 12.

We look forward to welcoming you there.

ALL PROCEEDS TO MEETH CHURCH.

DATE FOR YOUR DIARY.

COFFEE-MORNING TUESDAY 2nd JULY 8.30 – 12PM

FLOWER ROTA:

2nd JUNE Susan.

9th - 16th JUNE Carolyn.

23rd - 30th JUNE

Keep safe and God Bless.

Beryl

MIKE WYE

The Home Of Sustainable Building

We supply our comprehensive range of traditional natural and sustainable building and decorating products to builders, conservation specialists and home owners throughout the UK



Lime Mortars & Plasters | Natural Insulation
Breathable Paints | Polished Plasters | Clay Plasters
Tools | Technical Advice

Tel: 01409 281644 | www.mikewye.co.uk | sales@mikewye.co.uk

Buckland Filleigh Sawmills, Shebbear, EX21 5RN

Hatherleigh History Society

*Recalled of Her Room
A consequence of a piece
in a field*

The next meeting of the History Society is on Monday 10th June at 7.30pm in Old Schools and we will have author Liz Shakespeare talking about and reading from her latest book 'The Ordeal of Miss Lucy Jones'. Visitors and Guests welcome £3.

We will also be hosting an extra event on Saturday 22nd June at 2pm in Old Schools when Beck's Pearson from Lymptstone, an ex-Naval Officer, will give a talk about recording the experiences or memories of women in Devon who served during WW2 in the Woman's Land Army. Many of these woman came from Scotland, London, Liverpool, all over the country, they quite possibly only knew life in the towns but some of them ended up loving the countryside, met and married and settled in Devon. There were also many local Devonshire women who chose to join the Land Army and worked on nearby farms or were already from farming backgrounds and their experience was invaluable.

Did you have someone in your family who was one of these ladies, did they tell you of their experiences or leave photographs, please let us know. We are hoping that people with memories or a story to pass on to Beck's will be able to join us but if you can't make the meeting but have information we can put you in touch with her.

**Tickets are £3 and includes
tea, coffee and cake.**

**For further information please
contact:**

Monica Jones 01837 811293

monicasusie@tiscali.co.uk

Martin Hartnett 01837 810192



langleaves

Tree Surgery & Consultancy



All aspects of tree care & management.

- ✓ Hedge Cutting & Stump Grinding
- ✓ Arboricultural Consultancy & Surveys
- ✓ Traffic Management
- ✓ Forestry Services
- ✓ Mobile Saw Milling
- ✓ Planting Plans & Planting
- ✓ Suppliers of Logs & Kindling



0800 233 5373
www.langleaves.com
info@langleaves.co.uk





Hatherleigh Bellringers

Work has started on the new steel bell frame at the bellhanger's workshop in Somerset. The eight headstocks (the cast iron fittings that support the bells) have been thoroughly cleaned and powder coated a bright signal red, courtesy of Right Angle of Hatherleigh. The lettering on the headstocks, which records details of the bell foundry, have been expertly picked out in black by Garry Bater - and look great.

Headstocks will shortly be returned to the bellhanger who will assemble the entire new frame, the restored bells and all fittings for testing, before dismantling and bringing them back to Hatherleigh.

The ringers will be out and about during the summer. You'll see us at the church fête in June, and during Hatherleigh Festival in July. At the Festival we will be running a rolling slide show of photos in the parish church, showing the different phases of the restoration project. Check out the Festival programme nearer the date for times when you can see the photos, and have a chat with the ringers.

We have made some beautiful items from the 1883 oak bell frame and these will be displayed on our Facebook page, and during the Festival. Solve all your Christmas present problems at once and give family and friends unique handcrafted items made from our historic frame.

Isabella Whitworth
Hatherleigh Bellringers.



ATA Windows LTD

Windows | Doors | Cladding | Conservatories

Porches | Patios | Guttering

Telephone for a free quote:

Office: **01237 459193** Mobile: **07971 173170**

enquiries@atawindows.co.uk

Everything that you ever wanted to know
about sheds and more, is here all in one place



At SHEDS4you we can provide a new garden building for every occasion - even the new fashion of garden home offices.

We can supply only or supply and install.



SHEDS 4 YOU

SHOWROOM AND SHOP

Unit 8 Caddsdow Industrial Estate,
Bideford, Devon EX39 3DX

Opening times 9am - 4pm Mon to Fri • 9am - 12.00 Sat

If you do wish to purchase a garden building / shed, or have any questions - please contact us on:

Office: 01237 459193

Office Mobile: 07494 313242

Or email: office@sheds4you.co.uk



www.sheds4you.co.uk

It is now 3 years since the passing of Barry, a founding member of the Inter Pub Chess League. Smoker, Drinker, Friend, Chess player. A quiet man in the corner of the bar, take note the sign, in the Tally Ho!, where he sat reads "Bull Shit Corner". Come and join us at the Duke! One and all!

The Barry Coward Memorial Chess Challenge TROPHY

2:00pm Saturday 27th July 2024

Duke of York, Iddesleigh EX19 8BG

Open to all, from Novice to Grandmasters

A Trophy Will Be Won!!

Bring a board and/or clocks if you can!

Please email chess@lompit.net or contact 07890615454 if you wish to play, so we have some idea of numbers.



Friends of
Hatherleigh
Market

Hatherleigh Market Update

Despite our best efforts, our grant application to the Community Ownership Fund has not been successful, this being the case we will not to be able to take Hatherleigh Market into community ownership and purchase the freehold (for now).

We are however actively in constructive negotiations with Kingswood Homes to secure a long term lease for the market, in accordance with the planning obligations granted for the market. We will still need to fund the enhancements to the building (glass sides, toilets, office, external power etc) to make the building fit for purpose for year round trading, and we are exploring available options for this.

Once we know more we will contact individuals and organisations who have kindly made financial pledges, and make further public announcements via Facebook, The Parish Pump, and hold another public meeting.

Please direct any enquiries to Patrick Kimber on : info@fohm-cbs.org / 07840 538 357

 www.fohm-cbs.org

 facebook.com/fohm.cbs



ENERGY SYSTEMS

Est. 1984
(SW)Ltd



HEATING SPECIALISTS

ADDRESS

4 Cleaves Close, Thorverton
Exeter, EX5 5NN

TELEPHONE

01392 860558

ONLINE

info@energysystems-sw.co.uk
www.energysystems-sw.co.uk



TRUSTMARK
Government Endorsed Quality

BOILER AND SYSTEM MAINTENANCE
AGA & RAYBURN SERVICE ENGINEERS
OIL STORAGE TANKS & HEATING CONTROLS



TEL: (01392) 860558



HEALTH FOODS & NUTRITION

Okehampton

Vitamins & Supplements
Gluten Free · Vegan · CBD
Aromatherapy & much more...

ORDER ONLINE
now available

www.healthfoodsandnutritionokehampton.com

01837 318081

Unit 52 | Red Lion Yard | Okehampton EX20 1AW

HATHERLEIGH



JUNE HOME FIXTURES 2024

Sat 1st June 1st X1 v Plymouth 12.30pm
Wed 5th June Devon Over 50 v Wilts 1pm
Sat 8th June 2nd X1 v Ippleman 1.30pm
Sun 9th June U10 v Buckland 10am
Sun 9th June Women v Plymton 2pm
Wed 12th June U13 v Brid/Belstone 6pm
Sat 15th June 1st X1 v Thorverton 12.30 pm
Sun 16th June Womens Super 8 10am
Sun 16th June U10 v Yelverton 10am
Wed 19th June U19 v North Devon 6pm
Thur 20th June Women v Hosworthy 6pm Softball
Sat 22nd June 2nd X1 v Abbotskerswell 1.30pm
Sun 23rd June Women v Cornwood 2pm
Wed 26th T20 v Belstone 6pm
Thurs 27th June U13 v Callington 6pm
Sat 29th June 1st X1 v Abbotskerswell 12.30 pm
Sun 30th June Hatherleigh v Lynton NDL 1.30m
Sun 30th June U13 v Tavistock 10am

Spectators welcome



Hatherleigh football club AGM

Monday 24th June 7pm at the football club

All are welcome!

Hatherleigh Bowling Club

We have an open roll up every Monday between 5pm and 7pm and we are always happy to welcome new people. We can lend you woods and show you how it's done. We also welcome social members who do not wish to play but would like to be part of the club.

Dominic Greenwood 01837 810685

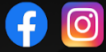

MARKSGYM

- OVER 3200SQFT OF INDOOR TRAINING AREA
- 24/7 365 DAYS A YEAR ACCESS
- FROM £15 (£34 FOR 24 HOUR ACCESS)
- FREE PARKING
- A WIDE VARIETY OF CLASSES AVAILABLE
- 6 YRS PLUS+ MAUYTHIA CLASSES
- FAMILY RUN GYM
- COMMERCIAL CARDIO/STRENGTH AND STRONGMAN EQUIPMENT
- START TRAINING TODAY



THE AIRFIELD WINKLEIGH
EX198EZ

CONTACT US WITH CODE **'HPUMP'** FOR FREE 7 DAY TRIAL!

MARKSGYM.CLUBRIGHT.CO.UK/REGISTER
07701313715

All Shines Window & Exterior Cleaning

Windows ~ Gutters ~ Soffits
 Gutter Clearance
 Roof de-moss
 Render & K Rend Soft Wash
 Conservatories
 Patios ~ Block Paving
 Driveways



01805 938502
07711 079 577



Mr Property Maintenance



Mark Bennett
07581 307866

 benn36@live.com

No job too small - Competitive prices - Free quotations



Hatherleigh Silver Band

We have just held our Spring concert and I hope the people who came enjoyed it as much as we did. We have planned our first evening in the square on Saturday 1st June, one of our popular Cider and Pasty evenings. Do come along and hear some of our new Summer Programme. It starts at 7.30 We have got many other events planned and if you log on to: hatherleighsilverband.co.uk you should be able to see them all.

As ever, do get in touch if you've been thinking of returning to banding or wish to learn. Tuition is free for all ages and we can loan instruments. You would be very welcome. Speak to anyone in the band when you see us. I would like to announce that we have new Presidents this year; Mr and Mrs Richard Brock have kindly agreed to fill this role. Welcome and thanks to them both. They have always been great supporters of the band. We wish Mr and Mrs Geoffrey Cleverdon all the very best and thank them so much for everything they have done for the band, the support they have given and will continue to give.

Best wishes

Jane Fawcett (07794793003)

<http://www.hatherleighsilverband.co.uk> is our website where you can find lots of information.

RICHARD TIDBALL INSURANCE

Competitive quotes for all types of insurance.

Motor-Household-Farm-Thatch
Commercial-Small Holders

01837 810010

**Authorised and Regulated by the
Financial Conduct Authority**

Handy Andy & Lisa too!

For quality painting and decorating of
your home inside and out

Friendly service from people you can trust



Andy, 07523 208819

Lisa, 07962 232194



BOGMOOR KENNELS

DOG BOARDING KENNELS HOLSWORTHY - DEVON

www.bogmoorkennels.co.uk 01409 254545

Sewing Service

Soft furnishings, Curtains,
Blinds and Clothes alterations

No job too small

Tel: 07814 527 152

Email: sharoncockwill@aol.com



GARDENER & HANDYMAN

Digger work & drainage - Patios & gravel
Lawn mowing - Tree pruning & felling
Hedge cutting - Fencing & walls - Garden
clearance with waste carriers license
FREE ESTIMATE **PLEASE CALL**

GILES 07857085340

HOLSWORTHY



PIERS' SHEDS & ANIMAL HOUSING

Over 20 years experience in
design and manufacture of garden sheds,
stables, summer houses, poultry housing
and much, much more!

Tel: 01837 52406 or 07816446574

www.piersshedsandanimalhousing.co.uk

BELSTONE JOINERY

Unit 3A, ~~Fatherford~~ Farm, Okehampton, Exeter Road, EX20 1QQ

Hard & Softwood Joinery

Windows, Doors, Kitchens, Bathrooms, Wardrobes, One-off Designs,
Renovations & Repairs

www.belstonejoinery.co.uk

07856913585

Hatherleigh Methodist Church



Some of you may have heard of the very sad passing of Mr. Ashley Vallance. He was a member of Holsworthy Methodist but originally from this area. Ashley was extremely musical and many of you might remember that he could even yodel! Our love and prayers go out to all the Vallance family at this very difficult time.



At the end of April, Mrs. Mary Hindson celebrated her 90th birthday and we surprised her with a tea party after the alternative, all age afternoon service on April 28th . Mary was delighted to see so many friends at the party; and the tea was delicious! (Mary would like to express her thanks to everyone who helped in any way and for all the lovely gifts and cards).

June promises to be a busy month for the younger family members of our church, particularly for Lynn and Sam. Because of this, we are very sorry but there won't be an afternoon worship service this month.

June Dates for Your Diary

- Sunday 2nd at 11.00 a.m. with Mrs. Vicki Penfold
- Sunday 9th at 11.00 a.m. ALL AGE WORSHIP with Mrs. Bridget Down
- Sunday 16th at 11.00 a.m. with Reverend Verity Phillips
- Sunday 23rd at 11.00 a.m. ALL AGE WORSHIP with Mrs. Ruth James
- Saturday 29th – STOWFORD CAMP!
- Sunday 30th at 11.00 a.m. with Reverend Jerry Cook. (STOWFORD CAMP)

Please remember, you are all very welcome to join us at any event or service!

Don't forget - Tuesday coffee mornings are held every week from 10.00 a.m. – 12.00 midday Home-made cakes and pies for sale each week!

Cindy-Jane Squire

Computer Help

15+ Years
Experience

Luke Matthews
T: 01837 811 104
M: 07980 623 678



Upgrades and Repairs
Virus/Malware Removal
Networking
Data Recovery

Maintenance
Data Backup Solutions
Device Setups
Smart Home

Tuition for Computers, Smartphones & Tablets
And any other technical support - Just ask!

CBL STOVES

The Showroom, Unit 5
Red Post, Bude, Cornwall
EX23 9NW

01288 381852
carl@cblstoves.co.uk
www.cblstoves.co.uk



- Stainless Steel twinwall flues
- Chimney Lining
- Iskoern Pumice lining
- Fireplace alterations
- Stove Installations
- Wood, Multifuel, Gas & Electric Traditional & Contemporary Stoves & Fires
- Chimney Rebuilds
- Slate, Granite & Glass Hearths
- Wood & Ceramic beams & surrounds
- Floating Shelves





Smart Drainage

PREMIER DRAINAGE SPECIALIST

- Sewage Treatment Plants
- Drainage Fields / Soakaways
- Septic Tank Surveys
- CCTV Drainage Surveys
- High Pressure Drain Jetting
- Drain Lining & Robotic Cutting
- Emergency Drain Response
- Exciting career opportunities

Tank Emptying Services

Sewage Treatment Plants, Septic Tanks, Cesspits, Grease Traps, Oil Interceptors etc. all emptied.



01392 57 66 66

www.smart-drainage.co.uk

enquiries@smart-drainage.co.uk

We offer reduced rates for you and your neighbour's when you have your tanks emptied at the same time



The **Tallet Café** welcomes you into our modern and relaxing space offering a wide range of hot foods for breakfast and lunch as well as a range of teas, coffees & cakes.

Come and enjoy the **Sam's Cider** experience and sample some of the finest ciders Devon has to offer. The Sam's Cider shop has a wide range of local produce and gifts.

☎ 01837 83560

📍 Hatherleigh Road, WINKLEIGH, Devon EX19 8AP

FOLLOW US

Hatherleigh Churchyard Volunteers

Another month has flown by. The churchyard is looking beautiful but is in need of some help with weeding the cobblestones, if anyone has some spare time for this or for helping to remove some of the ivy from a few of our older memorials, I would be very grateful. A big thank you for the donation and delivery of the pallets. We now just need to get on and construct the compost area with them. Just in case you aren't aware, the Church is holding its annual fete in the town square on Saturday 15th June at 2.30. If you are able to help in any way, set up and run a stall, serve teas, bake cakes, donate books, bric a brac, bottles etc, please do get in touch.

Jane Fawcett 07794793003



Presents

dinner Ladies & other guests

14th & 15th June 2024

7.30pm

£10.00

Tickets available from Hatherleigh Community Centre

9.00am till 12 noon weekdays.

Hatherleigh Art Group

We meet on Wednesdays at 10.30am usually at 51 Market Street:

June meetings: 5th: Glass painting, 12th to Belstone to paint, 19th: outdoors painting, 26th: to Rosemoor to sketch, (and we may still be retouching up the Community Centre gable end mural this month). *Please note outside activities are usually weather dependant, so please check with us if you are uncertain as to whether they will take place.* Please contact **Sally (01837 810377/940)** or **Alan (01837 810024)** for further information and confirmation of the meetings



AJG Windows & Doors

Windows, Doors, Conservatories, Fascias,
Soffits and Guttering

Alan Graddock

4 Springfield, Petrockstowe, Okehampton, Devon, EX20 3HF

☎ 07528 918982 / 01837 811218

✉ ajgwindowsanddoors@yahoo.com

BEARPLANT

PLANT AND TOOL HIRE

07969 674730

WWW.BEARPLANT.COM

enquiries@bearplant.com

PUMP HOUSE UPHOLSTERY

01409231553 maryphu@outlook.com

Unsurpassed upholstery skills, loose covers
made, cushion fillings replaced

good fabric selection

estimates collection and delivery all part of
the service

MARY & JOHN MOULTON

BLACK TORRINGTON EX21 5PY

www.Pumphouseupholstery.co.uk

CHIMNEYS SWEPT

and Stove Installations.

R MEARS AND SONS

01840 261221/01822 664554

**30 years experience, vac brush, full
CCTV investigations, Pots Cowlings &
Bird protection fitted, and all things
chimney!**

WE SUPPLY STOVES @ TRADE PRICES

Paw Prints Pet Care

18a Higher Street Hatherleigh
nr Okehampton Devon EX20 3JD

Tele 07392072463

email pawprintspetcare2016@gmail.com

Face book paw prints pet care

Dog walking small pet sitting and vet visits

DBS checked and fully insured.

Gentle & deeply relaxing



Yoga for Wellbeing



*Rolling 5-week Hatha Yoga & Relaxation
courses on Tuesdays, 5.30 - 7.00pm
at Hatherleigh Community Centre*

Next course: 4th June – 2nd July

To book, contact Paul on 01409 231304

Email: paul@paulbeard-smw.co.uk

Web: paulbeard-smw.co.uk soulwarriors.net

Trudy Ewen

Accounts

☎ +44 (0)1837 54019

✉ trudy@okehamptonglass.com

✉ Unit 1 Merrivale Rd, Exeter Road Industrial Estate, Okehampton EX20 1UD



WINDOWS DOORS CONSERVATORIES COMMERCIAL GLAZING

okehamptonglass.com

Tuckers Plot



There seems to be quite a lot of lovely rhubarb about so why not try these easy rhubarb muffins

230g fresh rhubarb
pinch of salt
2 tsp baking powder
125ml milk
2 large eggs well beaten
250g caster sugar plus some extra for the rhubarb prep
250g plain flour
110g butter or cooking margarine softened



First chop your rhubarb into quite small pieces, less than 1cm square, sprinkle with caster sugar and leave for about an hour; this will leach some of the moisture out of your rhubarb so the muffins aren't soggy. You won't need to waste the juice, you can mix it with tonic for a refreshing drink.

Cream the sugar and butter together and then add the eggs bit by bit..... do most of the beating at this stage, before you add the flour so the muffins have a nice soft texture. Add the flour and baking powder a bit at a time and beat just until smooth and then lastly gently fold in the rhubarb.

Put 12 muffin cases in a 12 section tray and fill.

Put in the middle of a pre-heated oven for 25-30 mins 180 degrees (until a bit golden)

As we are now getting our first strawberries you can make this recipe with chopped strawberries and later in the season you can use whole firm raspberries, blueberries or blackcurrants (you don't need to leach any of these fruits).

FREEDOM FROM THE GRID

Achieve energy independence with a range of DIY or installed packages

Design and installation of:

- Solar panels
- Home batteries
- Wind turbines
- Solar thermal
- Heat pumps
- Off grid systems
- EV chargers
- Electrical rewire

Covering Okehampton, Hatherleigh and surrounding areas

CONTACT US FOR A FREE QUOTATION

07493 370638

hello@offgridwestern.co.uk

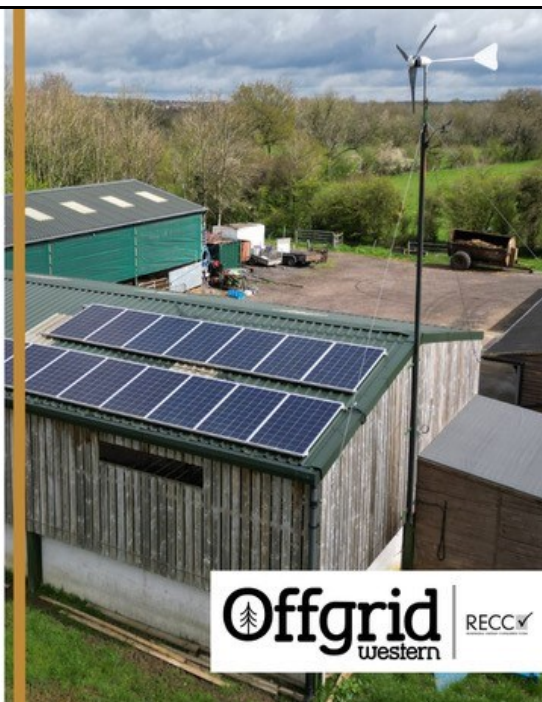

Offgrid
western | RECCO✓

GOTLAND GIN

WINTER Opening hours

Thursday, Friday & Saturday
12 - 4pm

Outside of these hours, call us
on 07764277038

- Free local delivery
- Free Tasting
- Experiences
- Shop
- Bar



www.gotlandgin.co.uk



SARAH PROFESSIONAL HAIR STYLIST

Providing unisex mobile and home salon services, including cuts, colours, highlights, hair ups, occasions and weddings.

Please call or text Sarah 07535013587



Canine Country Groomers

Unit 4, Hole Court
Hatherleigh, Devon
EX20 3JN



Qualified City and Guilds
level 2 and 3 Diploma in
Professional Dog Grooming

Tel: 07498098275

Email:

dominique@caninecountrygroomers.co.uk

accounts • tax • systems • support

From MBC accountants you can expect...

- **FREE** initial consultation
- Six week turnaround
- Friendly approach
- Fixed fees

Call **Kassandra**
01837 55482



*We run your finances...
...you run your business*

Jacob's Pool House • 11 West Street • Okehampton • Devon EX20 1HQ

www.mbcaccountants.co.uk

Bond Taxi



01837 352 007

Family run in hatherleigh offering airport drop off and collections, ferry port drop offs and collections, and local fares.

We currently have a four seater and two 6 seaters available. We operate 24 hours 7 days a week please pre-book for anti social hours.

Office hours 8am until 9pm.



encompass TRAINING
Great Potheridge House

Outdoor adventure & education centre for schools, youth clubs & family groups

- Day activities, both on-site such as archery, high ropes, tree abseil and off site; coastering, climbing, canoeing, paddle boarding, kayaking, gorge scrambling
- Residential outdoor education courses for up to 90 people, fully catered
- Self catered venue, huge barn for parties, wedding receptions, large family gathering
- Grade 1 historic house overlooking Dartmoor

www.encompasstraining.co.uk

ENCOMPASS TRAINING SOUTH WEST LIMITED
Great Potheridge House, Merton, Devon, EX20 3DN T: 01805 603003

The home of Stoves and Range Cookers.

- Gas, Electric, Wood & Multifuel Stoves
- Flues, Chimneys & Installations
- Cookers & Cookware
- Spares & Accessories
- Logs & Kindling



Find us outside Winkleigh on the A3124 Torrington road. Open Mon to Sat, 9 - 5pm.

Call 01837 680068
www.rangemoors.co.uk



The Airfield, Torrington Road, Winkleigh. EX19 8DW
HEATING • COOKING • LIVING

T C M Plumbing

Burst Pipes? Tap dripping? Valves leaking?
Radiators not getting hot? Gutters blocked or leaking?

Based locally at Inwardleigh we cover the surrounding areas—No job too small.

Contact Tim Morgan on
07838901803 / 01837 810599
Website www.tcmplumbing.org.uk
To see what we can do for you.

Your Business Advertised Here

£100 per year for 11 printed issues and online advertising

Hatherleighpump@gmail.com



SALAR GALLERY

20 Bridge Street, Hatherleigh, EX20 3HY
Visit us to find inspiring & colourful work from



DEVON ARTISTS & MAKERS

Including Sarah Woolfenden's Tree Prints & Original 'Growing Together'
New jewellery from Nicky Pincombe & paintings from Melanie Tozer
Also greeting cards, St Eval candles, St Justin jewellery etc.

Tel. 01837-810940 www.salargallery.co.uk

Open Tues & Fri 10-1 & 2-4, Thurs & Sat 10-1pm. (Sat usually later) And by app't



Prompt, Reliable, Low-Cost Service

No Fix - No Fee

PC, Laptop & Apple - Repairs & Upgrades

New & Reconditioned Computers

Ongoing Support for Home or Business

Networks & Servers- Broadband & VoIP Telephones



EST. 2004

www.bytescomputers.co.uk 01363 82842
help@bytescomputers.co.uk 07906 298739

Remedial and Swedish Massage
Therapist



Emma Barnes B.C.M.A

T: 01409 231 296

M: 07852 785 670

e.barnes66@btinternet.com

3 Sparke Villas
Black Torrington | Devon | EX21 5PX

June at RHS Rosemoor

May Half Term - Family Gardening Festival with Burgon & Ball, 25 May - 2 June

Enjoy a week packed with planting play, creative crafts, storytelling, bird puppets and fun garden trails.

Paul Harvey Sculpture Exhibition 15 June - 1 September

Admire the beautiful work of this British sculptor, inspired by his love of birds and Art Deco design, in the Cool Garden.

Festival of Roses, Saturday 15 June - 14 July (Rose Weekend Friday 21 - 23 June)

Immerse yourself in the fragrance and spectacle of thousands of roses in bud and in bloom in two dedicated gardens. See over 200 varieties and more than 2,000 specimens, ranging from traditional cottage garden climbers to modern varieties, all planted in different settings and combinations. It's a sensory experience that is not to be missed! For the ultimate summer's day out, visit during the Rose Weekend to enjoy daily tours, entertainment and a floral-themed Craft and Food Market.



View our scheduled courses and workshops online at <https://www.rhs.org.uk/gardens/rosemoor/whats-on>

**Open from 10am 364 days a year (closed Christmas Day)
No admission required for Garden Centre or Restaurant**



STUDIO TOR

ARCHITECTURE

For any Domestic, Heritage or Commercial Project

Services include:
Architectural Designs
Planning Applications
Building Regulations Submissions
Tender and Site Administration

Over 17 years professional experience
Contact Emily on 01837 847152

Info@studiotor.co.uk
www.studiotor.co.uk



Bond Oxborough Phillips

Estate Agency

Changing Lifestyles
boproperty.com

Offices throughout Devon and Cornwall

Steve Attfield

Boiler Servicing and Repairs

Over 30 years' experience



Contact Steve:
**01837 811122/
07979 376937**
Stephen.attfield@yahoo.com

Oftec Registered boiler engineer C7995

Wall and Floor Tiler

Jeremy Webb

Get your wall and floor tiles installed
by a specialist, established 20 years.

01837 82416
07904 856051

RIDING LESSONS AT EASTERHALL PARK STABLES,

PETROCKSTOWE, NEAR HATHERLEIGH. EX20 3HP
LESSONS FOR ALL AGES AND STAGES



RIDING, HORSECARE, STABLE MANAGEMENT, DRIVING

CALL **Maddie** ON 07715284944 OR EMAIL FOR DETAILS TO
GAILPALMER@EASTERHALL.CO.UK



DOLPHIN
SOUTH WEST **Stair Lifts**
LIMITED

01363
776486



WINKLEIGH HAND CAR WASH
EX19 8EY
07848 689 436 or 07367 563 880

OPENING HOURS
Mon / Wed to Sat 8am - 6pm
Sun 9am - 5pm / Closed Tues

Milne Landscaping

For best-in-class landscaping services, choose Milne Landscaping.

For more than 20 years, our business has served a wide array of domestic customers. In fact, more than half of our work is the result of referrals made by our satisfied clients.

We offer everything from paving, driveways, patios and more.

Plus, we use only the finest materials from reputable, local suppliers.

As we tend to a single project at a time, you'll receive the undivided attention of our team.

Contact Matthew Milne for a free quotation
07763 190161 / milnelandscaping@hotmail.com

NORTHMOOR

GARDEN MACHINERY

Tel : 07591 655072 & 07518 619657

GARDEN MACHINERY
SALES, SERVICE & REPAIRS.
COVERING HATHERLEIGH, NORTH DEVON.

NOT JUST GARDEN MACHINERY

AGRICULTURAL MACHINERY
SERVICE & REPAIRS
HYDRAULIC PIPES & RAMS

HYDRAULIC PIPES made while you wait.
Large selection of pipe and fittings in stock.
Hydraulic Rams resealed.
Hydraulic and transmission oils in stock.

Unit 2 Hole Court, Hatherleigh,
Okehampton, EX20 3JN.
info.northmoor@gmail.com.



**Making Your Dream Holiday's
Become Reality Since 2017**

01837748055 - enquiries@cpc.travel
www.CPC.TRAVEL
40 Red Lion Yard, Okehampton







TEMPLAR

PAINT SERVICES

TEMPLAR PAINT SERVICES

Experienced Painter

Internal and External

Advice on types of paints such as

breathable paints

for period properties

Call Michael on

01837 810185 or

Mobile 07508 630551



The Duke of York,

Iddesleigh EX19 8BG

01837 810253

“open every day for food.

12-2:30 and 5-9. All day

Sundays”

We look forward to seeing you soon!

North Park Veterinary Group Limited



Dedicated Teams for Pets and Farm

North Tawton 01837 82327 (24 Hours)

Hatherleigh 01837 810455

Okehampton 01837 658777

Holsworthy Farm Office 01409 66063

“There to care for you
and your animals”

www.northparkvets.co.uk

The Post Office & Shop



6 Bridge St, Hatherleigh.

Tel: 01837 810224 Opening Times 2021

Monday - Friday 8am - 5.00pm

Saturday - 8am – 1.00pm

Sunday - 8am - 12.00pm

Banking Cash & Cheques, Cash Withdrawals,
Foreign Currency, Postage, Stamps

****NEW** DROP & GO**

(ask for details in branch)

NEWSPAPERS/MAGAZINES

Deliveries Available

Greetings Cards, Stationery

****NEW** HARDWARE**

Dry Cleaning and Shoe Mending Service

Plastering

07956-586778

Call Now or visit our website

07912-639763

All aspects including:

- * Skimming
- * Boarding
- * Rendering
- * Damp Proofing

All work Insured & guaranteed!
Experienced, Clean & reliable service!

Google



FIVE STAR
CUSTOMER RATING

Building

- Renovations/Refurbs*
- Extensions*
- Maintenance*
- Conversions*
- & More*

Approved applicators of SAS
Coloured render systems
Providing 10 year
guarantees!



FREE ESTIMATES
& ADVICE, FROM SMALL TO BIG JOBS!



*VENETIAN *WOOD EFFECTS *LIME *3D STONE WALL

www.phoenixcreative.uk

Providing local businesses with pragmatic & sensible HR advice.

- Contracts of employment
- Staff handbooks
- Advice on dealing with those "tricky" Staffing situations
- Underperforming staff
- Sickness
- Redundancy
- Dismissal

Helping organisations be great employers



Our commitment to you:

- » Friendly, responsive & knowledgeable
- » Your own dedicated HR consultant
- » We'll only charge you for the work we do
- » Whatever your challenging people issue, the chances are we've encountered it before



E: support@crafnanthr.co.uk
M: 07899 665506 www.crafnanthr.co.uk

SERVICES FOR SMALLHOLDINGS

Fencing and Hedgerow Services

A range of services to improve, enhance and restore your green areas

SORREL

Countryside Management Services
Working with Nature

Contact: Philip Cribb BSc (Hons) PGCE
07815 133576 • phil@sorrelcms.co.uk

www.sorrelcms.co.uk
Bow, Devon





Jane Jones

LASER THERAPY 

Deep Tissue Laser Therapy for People and Animals

Reduces pain and inflammation, treats sprains, strains and arthritis, and accelerates wound healing.

Fast, safe, painless treatment

www.janejoneslasertherapy.co.uk
07876788999



Curworthy Cheese

Traditional farmhouse cheese made in Devon

For the last 30 years Curworthy award winning Cheese has been made at Stockbeare Farm situated just 3 miles from Hatherleigh. Our brands include Devon Oke, Haytor, Dartmoor Chillie and soft cheese Devon Maid. Find us at Hatherleigh Market every Tuesday. Buy online at our website; curworthycheese.co.uk
Email- enquiries@curworthycheese.co.uk
Call- 01837 810587

Stockbeare Farm, Jacobstowe, Okehampton, EX20 3PZ.



CONSTRUCTION

Renovations, extensions, barn conversions, landscaping and more

Hardworking, efficient and creative

Work with our clients to produce outstanding results

Gavin Topham
General Builder
tophamgavin@gmail.com
07366 379113

FULLY INSURED

Adam of Eden

Tree Care



A friendly, family run company providing a range of high quality arboricultural services

**TREE SURGERY • HEDGE TRIMMING • STUMP GRINDING
SITE CLEARANCE • AND MUCH MORE...**

CALL NOW for professional advice and to arrange a no obligation quote

07398 268877
adamofedentrees@gmail.com

Check us out at:  
[@adamofedentrees](https://www.instagram.com/adamofedentrees)

Free
Local
Delivery

CAMPINGAZ®

FLO GAS



A+E
FUEL SUPPLIES



Bottled Gas + Logs

Your Local Supplier
for over 30 years

Call Us: 01288 356026  

iClean

WINDOW CLEANING

- Windows
- Conservatories
- Gutters
- Render / Walls
- Fascia's & Soffits
- Roofs & Exteriors



07514 740712

paul@icleandevon.co.uk



HOLE COURT HATHERLEIGH

SELF STORAGE UNITS

FROM
£60 PER
MONTH

CARAVAN & MOTORHOME STORAGE

FROM
£1.10
A DAY

SECURE CONCRETE YARD WITH CCTV
24HR ACCESS | CENTRAL TOWN LOCATION

CALL BEN ON 07532 105871

OR EMAIL BAILEYBEN55@YAHOO.COM

THE *Art* OF HAIR

LADIES & GENTS

01837 811005

2 Market Street, Hatherleigh. EX20 3JN

As a long established salon with experienced and highly qualified stylists you know you can trust.

The Art of Hair has a warm friendly welcome ready and waiting for you.

Call us today to book your appointment

Graham Townsend

GROUNDWORKS

35 Years Experience
Drainage work specialist

- Treatment Plants
- Septic Tanks
- Soakaways
- Foundations
- Blockwork
- Water Leaks

Okehampton : 01837657687

Launceston : 01566783788

Mobile : 07866465093

AK Plumbing and Heating Southwest

General Plumbing and heating repairs

Full Bathroom installations

Boiler swaps/conversions

Vented or Unvented Cylinders

Full heating installs

Gutter and Downpipe repairs/install.

New build developments

Gas safety check and boiler services.

Fully insured and Gas safe registered

For a Free Quote

Contact Andy knight today for a professional, reliable and friendly plumbing and heating service.

Call: [07341343570](tel:07341343570)

Email: info@akplumbingandheatingsouthwest.co.uk

Website: www.akplumbingandheatingsouthwest.co.uk



LOCAL CONTACTS

Hatherleigh

Rev. Leigh Winsbury: 01837 810680
Church Warden: Gary Bush 01837 810302/
Jane Fawcett 07794793003

PCC Treasurer: Robin Wonnacott 810678

PCC Secretary: Olive Bush 01837 810302

Old Schools and Church hire: D and F
Greenwood 01837 810685

Connect Youth Worker: Kyra Morley

Big Story: Sharon Hemsley 07542118432

Hatherleigh History Society: Monica Jones
811293

Sunday School: Ruth Morris 810710

Captain of Bells: M. Wonnacott 07870307441

Church Flowers: Claire Brussel 810319

Methodist Church: Rev. Chris Jackson 52302

Methodist Bookings: Lucy Gilbert 811025

Town Clerk: Rose Lock 01805 804254

Town Crier: Ros Chard 01837 659243

Carnival: Cindy Squire 01837 810969

Community Centre: 01837 810239

1st Hatherleigh Brownies: Alison Woodhams
01837 810108

Primary School: 01837 810248

Hatherleigh Preschool: 01837 811264

Sportsfield/Pavilion: J. Wonnacott 01837
811739

Visitor & Information Centre: 07889684619

British Legion: Paul Wilkinson 01837 810361

Handbell Ringers: Fay Kingsford 811163

Silver Band rep Jane Fawcett: 07794793003

Rotary: rotaryhatherleigh@gmail.com 01837
810024

Monkokehampton

Church Representative: 01837 851526

Old School Room: Val Murrin 01837 851262

Jacobstowe

Rev. Leigh Winsbury: 01837 810680

PCC Secretary: Hilary Winter 01837 851718

Church Warden: Duncan Michie 01837
851961

Parish Clerk: Alice Turner 01837 83484

Meeth

Rev. Leigh Winsbury: 01837 810680

Church Warden: Mrs Theoni Greenwood 01837
847793

PCC Secretary: Mr Chris Greenwood 01837
847793

Treasurer: J. Leigh-Pemberton 01837 810644

Organist:

Village Hall Bookings: N. Collins 07547 072264

Safe Guarding Representative: V. Goldie 07813
523103.

Exbourne

Revd. Leigh Winsbury: 01837 810680

Reader: Canon Professor Michael Winter OBE
01837 851718

Churchwarden: Tim Hawkins 01837 851805

PCC Treasurer: Tim Hawkins 01837 851805

Captain of Bells: Clare Cummins 07968 028277

Village Hall: David Kyle 01837 851906.

Playing Field Bookings: 01837 851928

C of E School: 01837 851205

Choir:

Methodist: Rev. Chris Jackson 52302

Parish Clerk: Alice Turner 01837 83484

Preschool: 01837 851382

Northlew

Rev. Leigh Winsbury: 01837 810680

Church Warden: Tania Haycocks - 01409 220053
Mr S Millership 01409 221183

PCC Treasurer: Roger Atkinson

PCC Secretary: Mrs J Millership 01409 221409

Organist: Mr D Chivers 01409 221665

School: Mrs Cook 01409 221420

Methodist: Rev. Chris Jackson 52302

Parish Clerk: Mrs S Main 07956312047

News: Mrs J Wilson 01409 220254

Victory Hall: Jayne William 01409 221225

Parish Pump: Mrs P Durston 01409 221036

Captain of Bells: S Millership 01409 221183

Other Useful Contacts

MP: Mel Stride 01392 823306

mel.stride.mp@parliament.uk

WDBC Councillor: Patrick Kimber 01837 810057

WDBC Councillor: Samantha Wakeham
07887730246

Hatherleigh Parish Pump - Publication information

This newsletter is published every month and distributed free to households in Hatherleigh, Meeth, Jacobstowe, Exbourne, Northlew, Monkokehampton and Iddesleigh. Any donations to the pump would be gratefully received.

All information is correct at the time of going to print. The views expressed in submitted material are not necessarily those of the Editor. The editor holds the right to withhold articles that are seen to be offensive or harmful to those in our community.

Please feel free to send in articles, reports, poems, letters or drawings etc, which may be of interest to the local community. Articles may be subject to editing for space or layout reasons.

Please email any submissions to the editor *please note we have a new email*

newhatherleighpump@gmail.com

The deadline for inclusion in the next issue is Saturday 15th June 2024!

New advertisements are also welcome.

Please email directly to our advertising officer at hatherleighpump@gmail.com

ADVERTISING RATES

	Eighth Page	Quarter Page	Half Page	Full Page
1 Edition	£12.00	£22.00	£40.00	£70.00
6 Editions	£60.00	£110.00	£200.00	£350.00
11 Editions	£100.00	£180.00	£320.00	£560.00

.....
EDITOR - Donna Lewis - newhatherleighpump@gmail.com

35 Bridge Street, Hatherleigh EX20 3HZ
.....

PUMP CONTACTS

Treasurer - Peter Back - pjback@ymail.com

Advertising Officer - Kevin Watts - hatherleighpump@gmail.com

Distribution Officer - Ian Paterson - ianpatersonk9@hotmail.co.uk

HEDGEROW PRINT, CREDITON, DEVON EX17 1ES: 01363 777595